

WAVE

SE

uultis

WAVE

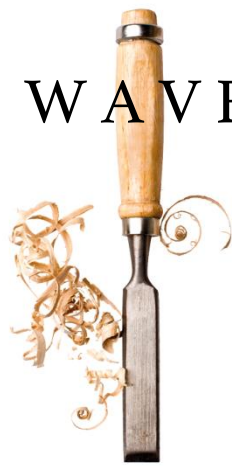

DESIGNED BY
SÉRGIO BATISTA



W A V E

The Wave chaise revisits an iconic design from the collection in celebration of the brand's tenth anniversary. Its sculptural wooden structure references modern furniture design of the 1950s and 1960s while maintaining a contemporary sensibility. Segmented upholstery follows the incline of the chaise, enhancing relaxation while emphasizing the flowing geometry of the piece. Within the Simbiose collection, Wave represents continuity—an object that renews its inspiration while preserving its original identity.



STRUCTURE

The chaise is crafted from solid wood. Comfort is provided through a fixed cushion composed of high-density foam in the seat and medium- and high-density foams in the backrest.

FINISHES/UPHOLSTERY

See price list for available finishes and upholstery options.

WAVE

650mm
25 5/8"

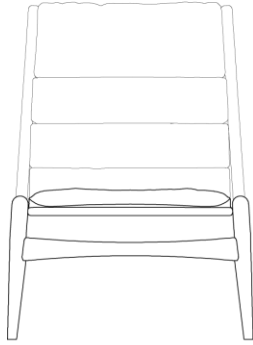

1500mm
59 1/8"

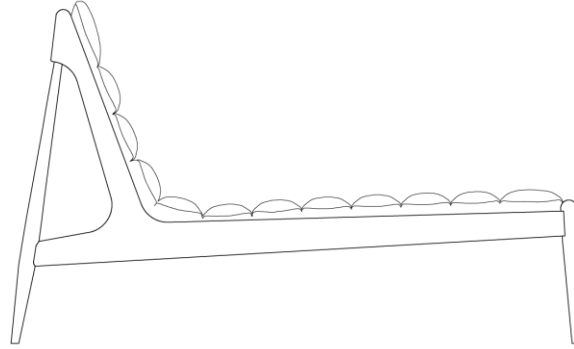

900mm
35 1/2"

380mm
14 7/8"



uultis

BR 116, DOIS IRMÃOS,

RS | BRASIL

51 3564 8382

UULTIS.COM

CONTATO@UULTIS.COM

